INDEX TO SPEAKERS AND WRITERS.

Adams, Myron E., 294.
Addams, Jane, 468, 560, 564, 608, 616.
Amigh, O. L., 530, 576.
Anthony, Prof., 559.

Bardwell, Francis, 621.
Battle, Mary Frances, 199.
Baxter, James P., 496.
Beall, Mary S., 530.
Benson, Wm. E., 257, 564.
Bicknell, E. P., 188, 280.
Birtwell, C. A., 520, 523, 628.
Blackmar, F. W. 40.
Boyd, Hunter, 110.
Brackett, Jeffrey R., 1, 598.
Brinkerhoff, R., 547, 601.
Brockway, Z. R., 434.
Brown, Demarchus C., 179.
Buckner, R. C., 98.
Butler, A. W., 247, 517, 546.

Curtis, Frances G., 548, 618.
Campbell, Chas. F., 419, 616.
Canfield, George F., 179.
Chace, Lydia Gardiner, 380.
Chamberlain, J. L,. 502.
Chapin, T. F., 250.
Clark, A. W., 67, 179, 180, 524, 529, 602.
Codman, Henrietta G., 126, 602.
Cook, Geo. Wm., 518, 615, 627.
Cosper, W. L., 199.
Cotton, Fassett A., 274.
Crawford, Sarah M., 523.
Crissy, T. W., 558, 509.
Crothers, S. M., 13.
Crouse, M. V., 525.

Damon, Geo. F., 199.
Davis, E. P., 523.
Douglass, J. W., 522.
Dennis, L., 607.
Denson, Daisy, 82.
Dewson, Mary W., 526.
Drewrey, W. F., 103.

Eastman, James, H., 512.
Easton, Christopher, 600, 628.
Estabrook, H. K., 199.
Evans, Mrs. Glendower, 577.

Fairbank, Margaret E., 324, 526.
Fairbank, Wm. Z., 327, 569.
Fallows, Bishop, 515, 593.
Faulkner, C. E., 335, 600, 610.
Fernald, Walter E., 408.
Folks, Homer, 134.
Fox, Charles L., 517, 519, 599.
Fox, Hugh F., 311.
Frankel, L. K., 199.

Gallagher, Emma A., 42.
George, Mrs. S. I., 605.
Gillette, Arthur J., 285.
Glenn, Mrs. John M., 603.
Griffiths, Austin E., 107.
Groeneveld, E. J., 179.
Grosvenor, W. L., 575, 613.
Gutridge, A. W., 61, 612.

Hall, Frank D., 88.
Hawes, Andrew, 551.
Hayman, Kate G., 586.
Hebberd, Robert W., 78, 625.
Henderson, C. R., 358, 566, 582.
Heuisler, C. W., 629.
Heymann, Michel, 46.
Higgins, Alice L., 148, 540.
Hitchborn, C. S., 179.
Hollander, Jacob H., 51.
Hubbard, C. M., 537.
Hunt, Mrs. Z. S., 550.
Hunter, Anna F., 541.
Hylan, John P., 511.

Iglehart, E. H., 522.

Jackson, Sheldon, 22.
Jacobs, Bertha, 317, 530.
Johnson, A., 558.
Joyner, E. N., 97.

Keene, Geo. F., 397.
Kelley, Florence, 268, 516, 574, 614.
Kellogg, C. P., 24, 601.
King, Mrs. M. E., 554.
Kingsley, S. C., 544.
Kinkead, T. L., 342.
Kinne, L. G., 38.
Koren, John, 533, 567.

Lee, Joseph, 53, 456, 610, 616.
Lewis, Charlton T., 448.
Lindsey, Ben B., 519, 570, 589, 630.
Little, Chas. S., 556.
Longmo, J. D., 35.
Lyon, F. E., 594, 624.

McClain, W. H., 543.
McCormack, Harry, 542, 602, 619.
MacFarland, H. B. F., 32.
MacGregor, Mrs., 558.
McLean, Francis H., 142, 200.
McLoughlin, J. J., 200.
Magruder, J. W., 216, 611.
Maguire, Joseph I., 516, 574, 605.
Marsh, Mrs., 623.
Maxim, Jane A., 200.
Mitchell, Mrs. L. M. B., 524, 527, 570, 579.
Montgomery, Alice B., 573.
Montgomery, J. B., 320.
Moore, Ensley, 179, 600.
Moore, M. R., 199.
Moore, John F., 200.
Morrow, Mrs. N. R. C., 109.

INDEX TO SPEAKERS AND WRITERS.

Adams, Myron E., 294.
Addams, Jane, 468, 560, 564, 608, 616.
Amigh, O. L., 530, 576.
Anthony, Prof., 559.

Bardwell, Francis, 621.
Battle, Mary Frances, 199.
Baxter, James P., 496.
Beall, Mary S., 530.
Benson, Wm. E., 257, 564.
Bicknell, E. P., 188, 280.
Birtwell, C. A., 520, 523, 628.
Blackmar, F. W. 40.
Boyd, Hunter, 110.
Brackett, Jeffrey R., 1, 598.
Brinkerhoff, R., 547, 601.
Brockway, Z. R., 434.
Brown, Demarchus C., 179.
Buckner, R. C., 98.
Butler, A. W., 247, 517, 546.

Curtis, Frances G., 548, 618.
Campbell, Chas. F., 419, 616.
Canfield, George F., 179.
Chace, Lydia Gardiner, 380.
Chamberlain, J. L,. 502.
Chapin, T. F., 250.
Clark, A. W., 67, 179, 180, 524, 529, 602.
Codman, Henrietta G., 126, 602.
Cook, Geo. Wm., 518, 615, 627.
Cosper, W. L., 199.
Cotton, Fassett A., 274.
Crawford, Sarah M., 523.
Crissy, T. W., 558, 509.
Crothers, S. M., 13.
Crouse, M. V., 525.

Damon, Geo. F., 199.
Davis, E. P., 523.
Douglass, J. W., 522.
Dennis, L., 607.
Denson, Daisy, 82.
Dewson, Mary W., 526.
Drewrey, W. F., 103.

Eastman, James, H., 512.
Easton, Christopher, 600, 628.
Estabrook, H. K., 199.
Evans, Mrs. Glendower, 577.

Fairbank, Margaret E., 324, 526.
Fairbank, Wm. Z., 327, 569.
Fallows, Bishop, 515, 593.
Faulkner, C. E., 335, 600, 610.
Fernald, Walter E., 408.
Folks, Homer, 134.
Fox, Charles L., 517, 519, 599.
Fox, Hugh F., 311.
Frankel, L. K., 199.

Gallagher, Emma A., 42.
George, Mrs. S. I., 605.
Gillette, Arthur J., 285.
Glenn, Mrs. John M., 603.
Griffiths, Austin E., 107.
Groeneveld, E. J., 179.
Grosvenor, W. L., 575, 613.
Gutridge, A. W., 61, 612.

Hall, Frank D., 88.
Hawes, Andrew, 551.
Hayman, Kate G., 586.
Hebberd, Robert W., 78, 625.
Henderson, C. R., 358, 566, 582.
Heuisler, C. W., 629.
Heymann, Michel, 46.
Higgins, Alice L., 148, 540.
Hitchborn, C. S., 179.
Hollander, Jacob H., 51.
Hubbard, C. M., 537.
Hunt, Mrs. Z. S., 550.
Hunter, Anna F., 541.
Hylan, John P., 511.

Iglehart, E. H., 522.

Jackson, Sheldon, 22.
Jacobs, Bertha, 317, 530.
Johnson, A., 558.
Joyner, E. N., 97.

Keene, Geo. F., 397.
Kelley, Florence, 268, 516, 574, 614.
Kellogg, C. P., 24, 601.
King, Mrs. M. E., 554.
Kingsley, S. C., 544.
Kinkead, T. L., 342.
Kinne, L. G., 38.
Koren, John, 533, 567.

Lee, Joseph, 53, 456, 610, 616.
Lewis, Charlton T., 448.
Lindsey, Ben B., 519, 570, 589, 630.
Little, Chas. S., 556.
Longmo, J. D., 35.
Lyon, F. E., 594, 624.

McClain, W. H., 543.
McCormack, Harry, 542, 602, 619.
MacFarland, H. B. F., 32.
MacGregor, Mrs., 558.
McLean, Francis H., 142, 200.
McLoughlin, J. J., 200.
Magruder, J. W., 216, 611.
Maguire, Joseph I., 516, 574, 605.
Marsh, Mrs., 623.
Maxim, Jane A., 200.
Mitchell, Mrs. L. M. B., 524, 527, 570, 579.
Montgomery, Alice B., 573.
Montgomery, J. B., 320.
Moore, Ensley, 179, 600.
Moore, M. R., 199.
Moore, John F., 200.
Morrow, Mrs. N. R. C., 109.

Nibecker, F. H., 300.
Nichols, Minerva Parker, 539, 606.
Nichols, Wm. I., 233, 544, 611.
Nutting, James N., 579.

O'Connell, W. H., 508.

Paddock, Grace M., 161.
Perry, Mary E., 65.
Pollister, Mrs., 553.
Porter, E. A., 199.
Potts, William, 543.

Reynolds, J. H., 23.
Richmond, Mary E., 199.
Robie, Frederick, 552.
Robins, Raymond, 155, 624.
Robinson, T. W., 524.
Rogers, Helen W., 369.
Roper, John L., 199.
Rosebrugh, A. M., 111.
Ross, Mr., 627.

Sanborn, B. T., 391, 548.
Sanborn, F. B., 513, 549, 567, 592, 594. 595, 599, 613, 614.
San Martin, Jules, 179.
Scanlan, Michael J., 179.
Sherrard, W. B., 97.
Shirer, H. H., 91, 625.
Simkhovitch, Mrs. Vladimir, 471, 609, 610.
Skinner, C. W., 526.
Smith, Samuel G., 508, 567, 584.
Southmayd, T. G., 529.
Spalding, W. F., 587.
Spencer, Anna Garlin, 223, 536, 614.
Stevens, Mrs. L. M. N., 48, 551.
Stewart, F. W., 179.
Storrs, L. C., 59, 636.
Streeter, Lillian B., 71, 179, 557.
Streeter, Wm. B., 331.
Stubbs, Geo. W., 350.
Sykes, R. E., 199.

Taylor, Elizabeth R., 555.
Taylor Graham, 486, 532.
Tilley, David F., 600.
Towne, Mrs. H. A., 200.
Trumbull, M. R., 514.

Ufford, Walter S., 534, 615.

Van Wagener, Bleecker, 200.

Wald, Lillian D., 562.
Walpole, W. R., 94.
Walton, J. W., 200.
Warner, Emalea P., 28.
Wayne, Mrs., 543.
Weller, C. F., 514, 535, 597, 607, 610, 623.
Wentworth, E. P., 551.
Weston, Mrs. C. A., 553.
Wheeler, W. A., 527, 569.
Wickersham, Mrs. E. O., 541.
Wines, Frederick Howard, 76, 422, 513, 581, 592, 598, 602, 635.
Wright, J. Edward, 102.

INDEX OF SUBJECTS.

Admission of children to orphanages, 331.
"Adolescence," 360.
Aesthetic side of children in education, 305.
Agar — agar, 400.
Aged couples, provision for, 627.
Agricultural schools in Denmark, 499.
Ahern, W. J., 557, 626, 627.
Ajax of Sophocles, 564.
Alabama, report from, 173.
Alaska, report from, 22.
Almshouse visitation, 147.
Almy, Frederick, 113, 539, 540, 605.
American Federation of Labor, 517.
Americanized Swedish Sloyd, 251.
Anderson, M. B., 184.
Anti-tuberculosis Association, 25.
Arkansas, report from, 23.
Armstrong Manual Training School, 615.
Athletics for boys, 480.
Atlanta Conference on Negro Question, 257.
Augsburg Congress on Feeble-minded, 381.
Auxiliary Visitors, 126, 319.
Ayers, Philip W., 222.

Baltimore fire, 52, 534, 604.
Barnard, Henry, 365.
Barrel-houses and hang-outs, 160.
Barrows, Mabel Hay, 564.
Barrows, S. J., 564.
Baseball advantages of country, 284.
Baths in public schools, 479.
Berlin (Massachusetts) Cottage, 578.
Bertillon System for tramps, 56.
Binding twine as prison product, 62.
Births out of wedlock and marriage laws, 407.
Blackstone on children, 362.
Blind, The, spontaneous recreation for, 419; trades for, 420.
"Blowers' dogs," 271.
Boarding houses, girls not placed at service in, 325.
Boarding schools for delinquents, 300.
Boards of children's guardians, 311.
Boot-blacks in cities, 294.
Booth, Charles, 488.
Boston, special classes for deficient, 384.
Boy of the street, 294-300.
Boys' gangs, 575.
Brackett, Jeffrey R., 52, 53, 122.
Brockway, Z. R., 505.
Brooklyn, industrial agencies, 241.
Brown, Elias G., 387.
Burns, John, 221, 491.
Business men as probation officers, 132.
Butler, Amos W., 351, 366.

Cadbury, George, 490.
California, report from, 176.
Camp outings, 207.
Campbell, F. J., 420.
Canada, reports from, 110-112.
Cards for lodging houses, 164.
Catholics exempted from religious services, 54.
Census bureau statistics, 533.
Centralized control checking philanthropy, 178.
Chalmers, Thomas, 120.
Charlemagne and compulsory education, 275.
"Charitable Co-operation," 209.
Charitable Transportation, 597.
Charities, 7, 8, 11, 123, 366.
Charity of the churches, 211.
C. O. S. and municipal lodging houses compared, 148.
Chicago Municipal Lodging House, 163.
Chicago newsboys, 296.
Chicago playgrounds, 492.
Chicago summer outings, 280.
Child labor in glass factories, 271.
Child labor laws, 268.
Child labor laws: in Ky., 43; in La., 46; in Mich., 59; in Texas, 98; in Wash., 107; in N. Y., 294, 296.
Children, how placed out in New Jersey, 311.
Children, in jail in N. C., 85.
Children, work for, 247.
Churches and charity, 223.
Cigarettes and juvenile crime, 356.
Cigarettes, per cent of juvenile criminals using, 249.
Civic League, Boston, 55.
Civil service lists, 136.
College women, work for, 147.
Colorado child labor law, 270.
Colored children, prevention of crime among, 257.
Colored children: school for, 33.
Colored people and crime, 518.
Commissioner of Charities, experiences of, 134.
Committees: on resolutions, 531; on organization, 431; on time and place, 580.
Common school education for Negroes, 266.
Commons, The, 9, 122.
Competitive examinations, 136.
Compulsory education in Indiana, 274.
Compulsory school law, 519; in Germany, 520.
Conference Sermon, 13.
Connecticut, reports from, 24, 168; prison association, 25.
Consumers' League scholarship, 44.
Convicts: work on public roads, 36; in Wash., 107.
Co-operation, 605-608.
Co-operation: ideals and methods of, 200.
Co-operation: in lodging house work, 163.
Cost of crime, 445.

Cost of educational work in public schools, 481.
Cottage system, 577.
"Crime among Negroes in Georgia," 257.
Crime, cost of, 445.
Criminal and law, relations of, 434.
Criminals, treatment of, 422-455.
Crimes among Negroes, 260.
Crippled children, institutions for, 92, 285.
Criticism, value of, 140.

Day nurseries: in Brooklyn, 244.
Defective, The, genesis of, 397.
Defects, physical, in children, 321.
Deficient children, classes for, 380.
Deficient, The, classification of, 390.
De Forest Act, 491.
De Forest, Robert W., 491.
Deformed children, 285.
Delaware, reports from, 28, 171.
Delinquent child, definition of, 570.
Delinquent parents, 270.
Denmark, agricultural schools in, 499.
Department stores for children, 271.
Dependent children, institution care for, 335.
Deterioration of workmen, 162.
Discussion: on playgrounds, 609; on public dependents, 618, 621; on almshouses, 625; on children, 511-531, 629; on needy families, 532-456; on defectives, 546-559; on the training of boys, 688; on the criminal, 593, 594; on needy families, 603.
District of Columbia, reports from, 32, 171; population of, 171.
Dixie Industrial Co., 265, 565.
DuBois, Dr., 267.
Duprey, Paul, 436.

Earnings in trades, 229.
Elberfeld plan, 115-118, 120, 122, 124.
Elmira Reformatory, 596.
England: classes for defectives, in, 388.
Epileptics: colony for in Conn., 25; marriage of, prohibited, 77; State hospital for, Parsons, Kansas, 40; in Texas, 99; in Ontario, 111.
Ethical value of industrial agencies, 233.
Evening schools, 477.
Expense, of special classes for deficient, 390.
Experiences of Commissioner of Charities, 134.

Factory inspectors: in La., 47.
Family deserters: laws for, 26, 31; in Ky., 44; in La., 46; in Mich., 63; in Neb., 67; in N. J., 78; needed in Ore., 95; need of law for, in Texas, 99; law for in Va., 105.
Farm colonies for epileptics: in Conn., 25.
Farm homes for boys, 339.
Farrell, Elizabeth, 388.
Federation of Women's Clubs, demand of, 273.
Feeble-minded: among prisoners, 413; care of, 391, 408; in almshouses, 557; in N. H., 72; marriage of, prohibited, 77; institutions for, 409.
Feeble-mindedness, causes of, 412.
Financial limits to state control, 185.
Florida, report from, 173.
Food for the poor, 497.
Foreign countries, schools for defectives in, 381.
French lectures in N. Y. public schools, 478.
Fry, Elizabeth, 143.
Function of Public School, 471.
Fuersorgeerziehungsgesetz, 263.

Garden squad plan, 340.
Genesis of the Defective, 397.
Georgia, reports from, 35, 172.
German communities and social service, 121.
German ways of charity, 125.
Germany and compulsory education, 275.
Germany: methods for teaching defectives in, 381.
George Junior Republic, 25.
Girls' reformatories, 306.
Girls' School at Lancaster, 578.
Glass blowers and child labor, 271.
Glenn, John M., 52.
Good-time laws, 437.
Grave yards for play grounds, 470.

Habitual criminal act, 54.
Hall, G. S., 360.
Hart, H. H., 367.
Haskins, Jessie, 285.
Health and education departments, co-operation of, 479.
Henderson, C. R., 184.
Herald of Charity, 218.
Heredity and feeble-mindedness, 403.
"Heredity and Progress," 445.
Hill, Octavia, 470.
Hip-joint disease, 286.
Home finding in Mich., 323.
Home of Hope, 584.
Home supervision, 372.
Homes for children, 524.
"Hope Hall," 584.
Hospital for Ruptured and Crippled, statistics of, 289.
Howard, John, 143, 362.
Hurley, T. D., 366.

Idaho, report from, 176
Ideals and methods of co-operation, 216.
Illinois, report from ,175.
Illiteracy among juvenile criminals, 249; among negroes, 260.
Inadequate support, poor, 135.
Incendiaries who are feeble-minded, 411.
Indeterminate sentence, 432; in Conn., 25; applied in Mass., 132.
Indiana, compulsory education in, 274.
Illinois, report from, 175.
Indianapolis, probation system of, 369.
Indianapolis juvenile court, 351.
Indigent, crippled and deformed children, 285.
Industrial agencies, ethical value of, 233.
Inebriate asylum, Va., 105.
Inefficient, The, how to get rid of, 137.
Infantile paralysis, 292.
Injustice, sense of, among criminals, 440.
Insane: in jail, 85.
Institution care for dependent children, 335.
Institutions for feeble-minded, list of, 409.

Instrument measurements, 287.
International Congress, 2.
International Congress of Public and Private Assistance in Milan, 566.
Iowa: child labor law, 272.
Iowa: reports from, 38, 174.
Italian lectures in N. Y. public schools, 478.

Jail "settlements," 586.
Jelly, Arthur C., 386.
Jenkins, E. Fellows, 366.
Jewish Conference, 4.
John Worthy School, 298, 359.
Johnson, Alexander, 229.
Johnstone, E. R., 8.
Junior republic, 574.
Juvenile court cases in Indianapolis, 354.
Juvenile courts: in La., 47; in Neb., 67; in Ohio, 91; need of in Oregon, 94; in Penna., 579, 350; theory of, 358.
Juvenile criminals, 248.
Juvenile tradesmen, 294.

Kansas, report from, 40.
Kelley, Mrs. Florence, 491.
Kent's Commentaries on American Law, 364.
Kentucky, reports from, 42, 174; new law against co-education of colored and white even in private schools, 43.
Kerlin, Isaac N., 408.
Knee-joint tuberculosis, 288.
Kosher Kitchen, 563.
Kowaliga community, 262.
Krapelin, Professor, 446.

Laundries: in Brooklyn, 242.
Law and criminal, relations of, 434.
Lectures in connection with public schools, 477.
Legrais, Dr., 358.
Leipziger, Dr., 477.
Letchworth, Wm. Pryor, 78, 494.
Letters from country, 284.
Lewis, Charlton T., 494.
Lindsay, B. B., 273.
Liquor, sale of near schools prohibited, 107.
List of institutions for feeble-minded, 409.
Loch, C. S., 494.
Lodging houses for women, 245.
London, playgrounds in, 456.
London Prison Congress, 327.
Louisiana: child labor law, 272.
Louisiana: report from, 46.
Lyman School, 251-256, 578.

Maine, insane in, 393; reports from, 48, 168.
Manual training, 250, 513; preventive of delinquency, 257.
Manufacturers as probation officers, 355.
Marriage laws, 407, 550.
Marriage of defectives prohibited in N. Y., 77.
Martin, Sarah, 143.
Maryland, report from, 51.
Massachusetts, child labor law, 272; placing out system, 317.
Massachusetts, reports from, 53, 168; new law concerning religious services 54; law as to lodging houses, 151.
Massie, James, 112.
Matron for girls at St. Louis Exposition, 43.
Mayer, Julius M., 358.
Mayor of Portland's address of welcome, 496.
McKim, Randolph, 445.
Messenger boys, 269.
"Methods of Social Advance," 494.
Methods most helpful to girls, 306.
Mettray reformatory, 328.
Michigan, reports from, 59, 173.
Michigan, system of child saving, 320.
Milan Congress, 566.
Military drill in reform schools, 304.
Minnesota, report from, 61.
Mississippi, report from, 173.
Missouri, reports from, 65, 175.
Money-earning shops for juveniles, 301.
Montana, report from, 177.
Moral imbeciles, 414.
Morganza Reform School, 573.
Motherless babies, 523.
Municipal and C. O. S. lodging houses, 148.
Municipal lodging houses, 155.
Municipal regulation of street trades, 294.
Municipal Voters' League of Chicago, 494.
Music on roof playgrounds, 482.

Nebraska, reports from, 67, 177.
Needy families in their homes, 188.
Negro education, 264.
Neighborhood forces, 208.
Neighborhood improvement, 468.
New Brunswick, report from, 110.
New Hampshire, reports from, 71, 168.
New Jersey, reports from, 76, 170; law for placing out children, 314.
New York, child labor law, 272.
New York, night schools, 477; free lectures, 477.
New York Orthopedic Dispensary, statistics of, 289.
New York, reports from, 78, 169.
New York, special classes for deficient, 386.
Newsboys in cities, 294, 516.
Newspapers in New Jersey, 312.
Nicholson, Timothy, 351.
Night schools, 477.
Night work for children, 271.
Nineteenth century and after, 455.
North Carolina, reports from, 171, 821.
North Dakota, reports from, 88, 177.
Nurses for public schools, 479; registration of, 51.

Officials of the poor, number of in New York, 345.
Officers of law and criminals, 439.
Ohio, report from, 91.
Ontario, report from, 111.
Oregon, report from, 94.
Orphanages, admissions of children to, 331.
Orthopedic surgery, 286.
Out-door gymnasiums, in New York, 481-490; in Chicago, 492.
Outfit for lodging houses, 157.
Outfit of girls placed out, 325.
"Outlawry" in England, 442.

Parental school in Baltimore, 53.

Parole law, in Kansas, 41; in Nebraska, 67; in Utah, 101.
Parole system in Michigan, 63.
Patrolmen and lodging houses, 159.
Pawnshops, 497.
Peabody, Francis G., 124.
Peddlers, juvenile, 294.
Penalties for parents, 276.
Penitentiary board of Miss., 173.
Personal touch in dealing with boys, 353.
Philadelphia, special classes for deficient, 386.
Physical and Social environment of children, 360.
Pillsbury, Moses, 330.
Pingree potato patch plan, 241.
Placing out children in the West, 347.
Plato and his three prisoners, 447.
Playgrounds as part of public school, 456; in Boston, 55; in Chicago, 492; in Ky., 44; in Minn., 64.
Police stations, closed to lodgers, 159.
Police supervision, 132.
Poor Law Commission, 5.
Portland, Me., public relief in, 217.
"Poverty, a study of Town Life," 490.
Prayer of Chicago lad, 283.
Prejudices against state control, 186.
President's address, 1.
Prevention of crime among colored children, 257.
Principle of probation, 448-455.
Prison commission of Georgia, 172.
Prisoners as parasites, 444.
Prisoners, farm colony for, 54.
"Prisons and Child Saving Institutions," 361.
Private citizens and public dependents, 142.
Probation officers in Indianapolis, 355.
Probation, principle of, 448.
Probation system, cost of, 587; in Indianapolis, 369; in Minnesota, 64.
Probation under supervision of police, 132.
Professional men as probation officers, 374.
Prostitution of wives, 107.
Providence, special classes for defectives, 383.
Public Dependents, 113.
Public dependents and duties of private citizens, 142.
Public roads, work on by convicts, 36.
Public school, function of, 471; lectures in, 478; concerts in, 479; nurses for, 479; baths in, 479; classes for defectives, 380.
Public swimming school, 31.
Putnam, Elizabeth C., 127, 129.

Quincy, Mayor, 123.

Randall, C. D., 322.
Recreation centres, 481.
Recreation teachers, salaries of, 483.
Reformatories, aim of, 452.
Registered nurses, 51.
Registration cards, 156.
Relief giving in Portland, Me., 217.
Religious and moral training of girls, 327.
Religious co-operation, 213.
Religious faith of children, how preserved in New Jersey, 314.
Religious services in Massachusetts, law concerning, 54.
Religious side of charity work,
"Report of the Committee of Fifty," 249.
Reports, from states, 22.
Reports, on state supervision and administration, 167; on needy families in their homes, 188.
Resolutions of thanks, 635.
Responsibility, age of, 362.
Rhode Island, report from, 169.
Richardson, Mrs. Daniel, 128, 131.
Roof playgrounds, 482.
Rowntree, B. Seebohm, 490.
Rules for lodging houses, 161.
Runaway girls, 526.

Salaries of recreation teachers, 483.
Self-respect of poor to be preserved, 227.
"Settlement" work in jails, 587, 592.
Settlements, 469.
School of Sociology and Social Economics, 8.
School playgrounds, 456.
Schools for Cripples, 290.
Schools for feeble-minded, 418.
Shooting live pigeons prohibited, 77.
Simmons College for Women, 7.
Simon, Jules, 363.
Site of playgrounds, 458.
Small towns and tramps, 622.
Smith, Eugene, 445.
Social Halls Association of New York, 562.
"Social Settlement" idea in prison work, 592.
Sociological and practical value of accumulated knowledge, 223.
Solarium for tuberculosis, 84.
South Carolina, reports from, 97, 172.
South Dakota, report from, 97.
Special class, reports on, 380-391.
Special schools, Comte on, 484.
Spinal tuberculosis, 288.
Spontaneous recreation for the blind, 419.
State board of control, reasons for, 180.
State Charities Aid Association, of New Jersey, 170.
State control and supervision, 180.
State supervision and administration, 167.
State supervision of dependent children, 342.
State, The, right of to supervise charities, 182.
States having compulsory education laws, 276.
States having state boards, 178.
Sterilized milk stations, 485.
Street boy, The, 294-300.
Street trades, regulation of, 294.
Street trading in England, 295, 298.
Summer outing work, 207, 280.
Summer School of Philanthropic Work, 7.
Sunday concerts in school buildings, 479.
Sweatshops, 517.
Teachers, for deficient, 390.
Tenement house improvement, 491.
Tenement house laws, in Boston, 55.
Texas, reports from, 98, 175.
Theory and practice of juvenile courts, 358.
Thrift, inculcation of, 340.

Tobacco, use of by juvenile criminals, 249.
Trade teaching, 256.
Trade training for the blind, 421.
Trades, lacking among juvenile criminals, 249.
Trades for cripples, 291.
Training, of teachers for deficient, 390.
Tramps, disposal of, 498.
Treatment of criminals, 422-455.
Truants, 297.
Tuberculosis: sanitorium for, 25, 32; prevention of, 34; in Maine, 50; in Minnesota, 64; in Missouri, 66; in New Hampshire, 72; sanatorium in New Jersey, 77; in Adirondacks, 79; of bones and joints, 287.
Tuthill, Judge R. S., 350, 368.

University Extension, 7.
Unskilled work, 243.
Utah, reports from, 101, 176.

Vacation schools, 480.
Veiller, Lawrence, 491.
Vermont, report from, 168.
Victoria Asylum, 362.
Virginia, report from, 103.
Visitation of children in families, 324, 527.
Visitors to girls, experiences of, 128-133.
Volunteer probation officers, 373.
Volunteer probation visitors, 132.
Volunteers, use of in public aid, 113.

Wages of girls placed out, 326.
Warner, Amos G., 120, 228.
Washburn Orphan Asylum, 339.
Washington, Booker, 267.
Washington, report from, 107.
Waverly school for feeble-minded, 392.
West Va., reports from, 109, 171.
Western Union Tel Co. boys, 269.
"When Charity Simple Went to Town," 224.
White children, work for, 250.
Wines, E. C., 327, 328, 361, 435.
Women, labor laws for, 56.
Women's Clubs, demand of, for children, 273.
Woodyards, in Brooklyn, 241, 544.
Work for unskilled women, 243.
Work tests in lodging houses, 161.
Workingmen's insurance, 566.
Workshops for the blind, 420.

X-ray apparatus and political appointments,

Yiddish, lectures in, 478.

Zwangserziehungsgesetz, 363.

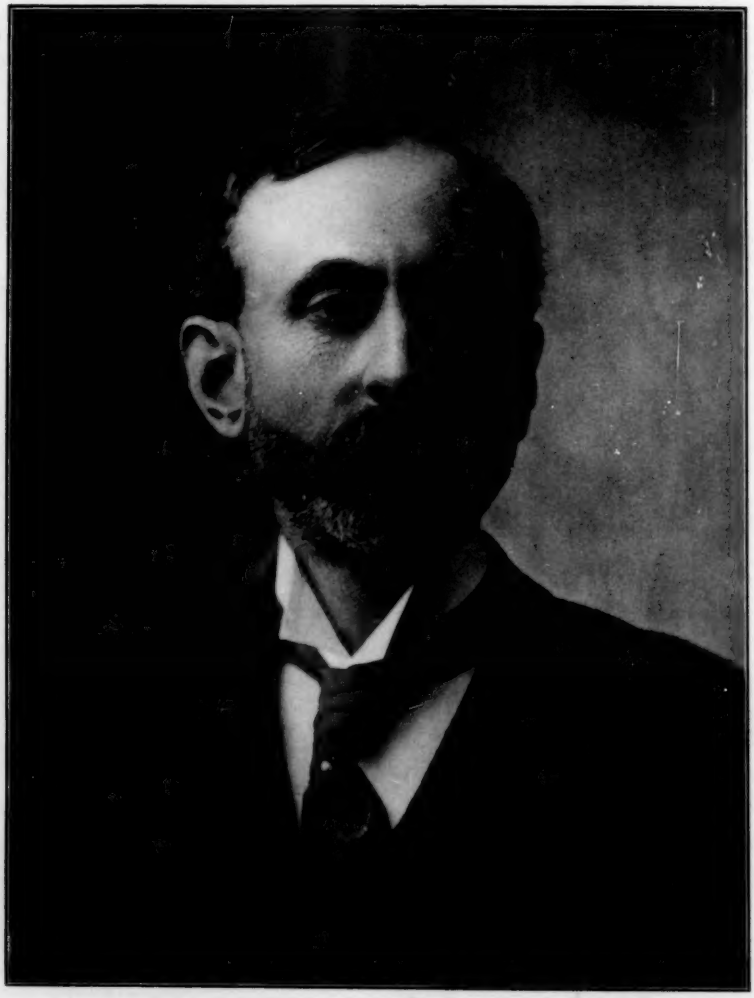

Jeffrey R. Brackett